MAURANE DORT

Laurent Cugny
Février 90

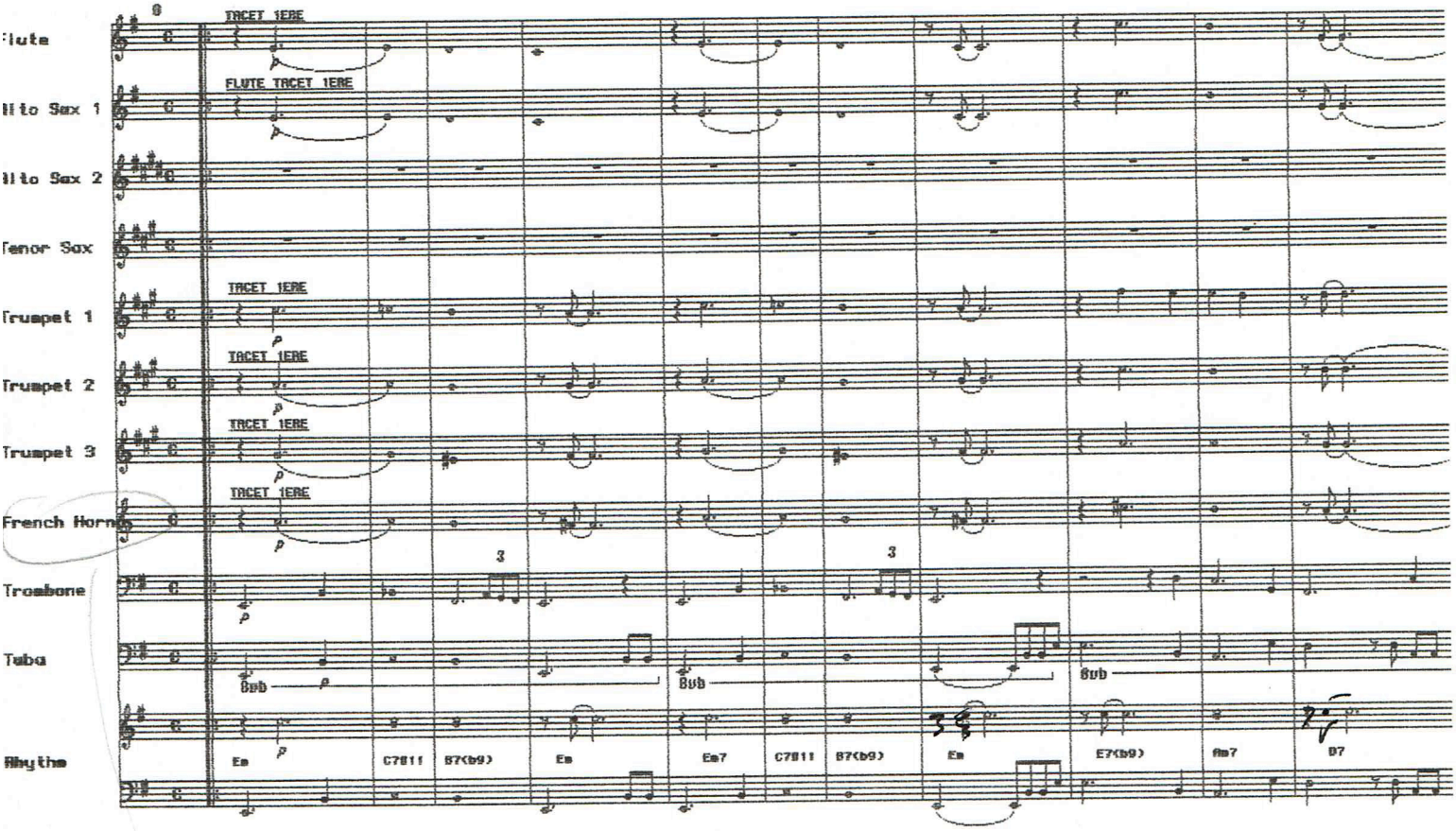

partie Journe

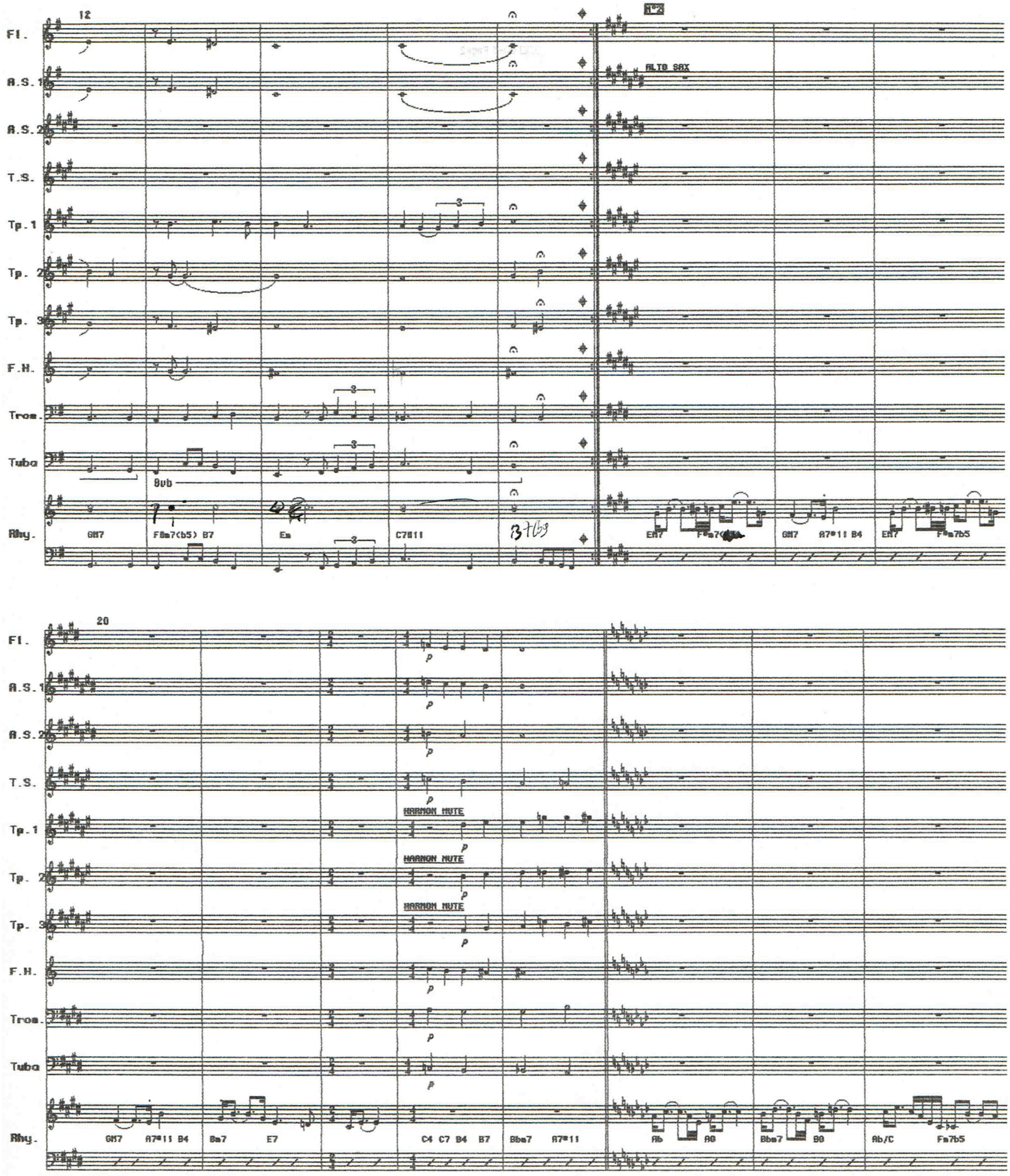
12
Fl.
A.S. 1
A.S. 2
T.S.
Tp. 1
Tp. 2
Tp. 3
F.H.
Trom.
Tuba
Rhy.
ALTO SAX
8vb
GM7
F8m7(b5) B7
Em
C7#11
EM7
GM7 A7#11 B4
EM7
F#m7b5
20
HARMON MUTE
GM7 A7#11 B4
Bm7 E7
C4 C7 B4 B7
Bbm7 A7#11
Ab A0
Bbm7 B0
Ab/C
Fm7b5

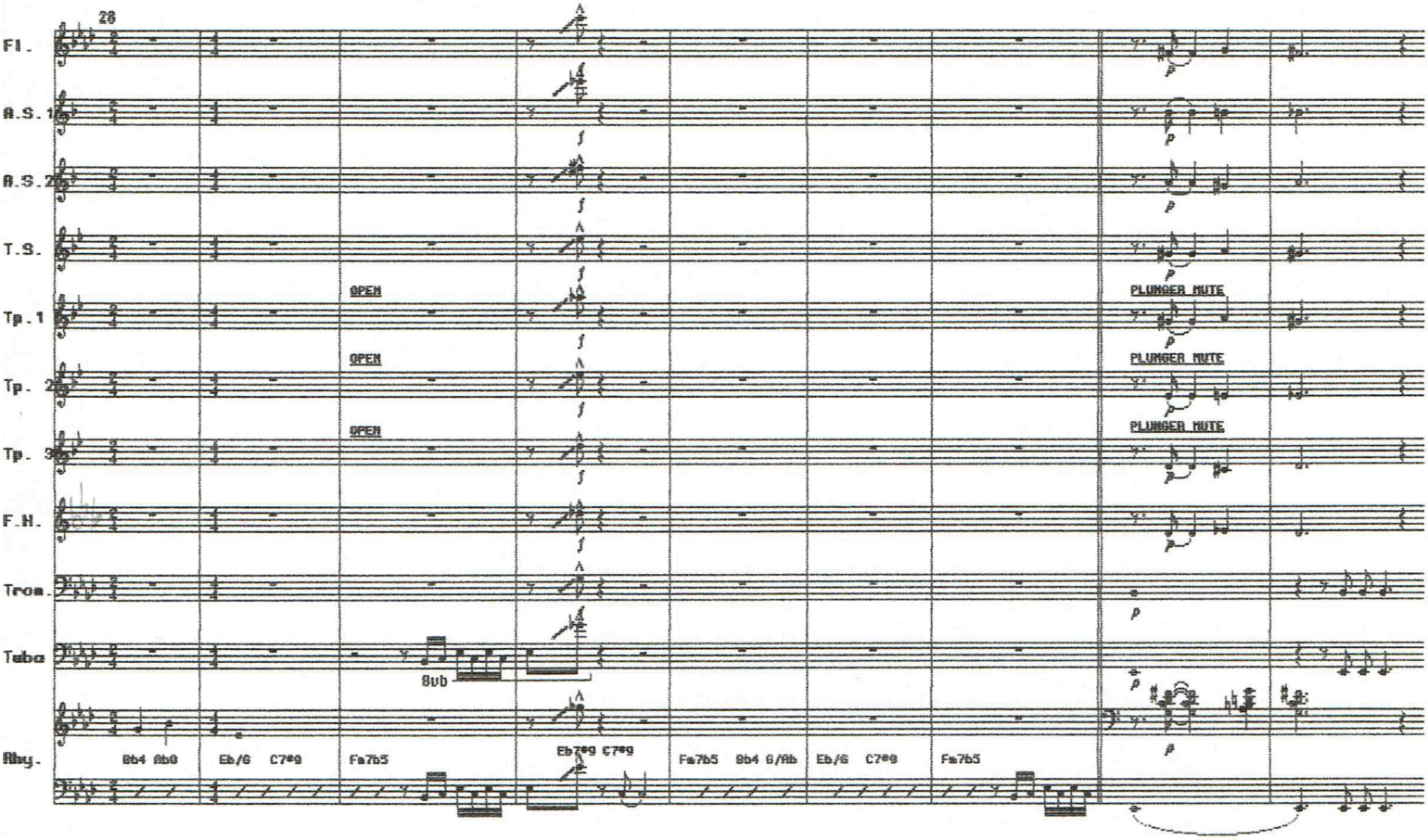
28
Fl.
A.S.1
A.S.2
T.S.
Tp.1
Tp. 2
Tp. 3
F.H.
Trom.
Tuba
Rhy.
OPEN
OPEN
OPEN
PLUNGER MUTE
PLUNGER MUTE
PLUNGER MUTE
8vb
Bb4 Ab9
Eb/G C7#9
Fa7b5
Eb7#9 C7#9
Fa7b5 Bb4 G/Ab
Eb/G C7#9
Fa7b5

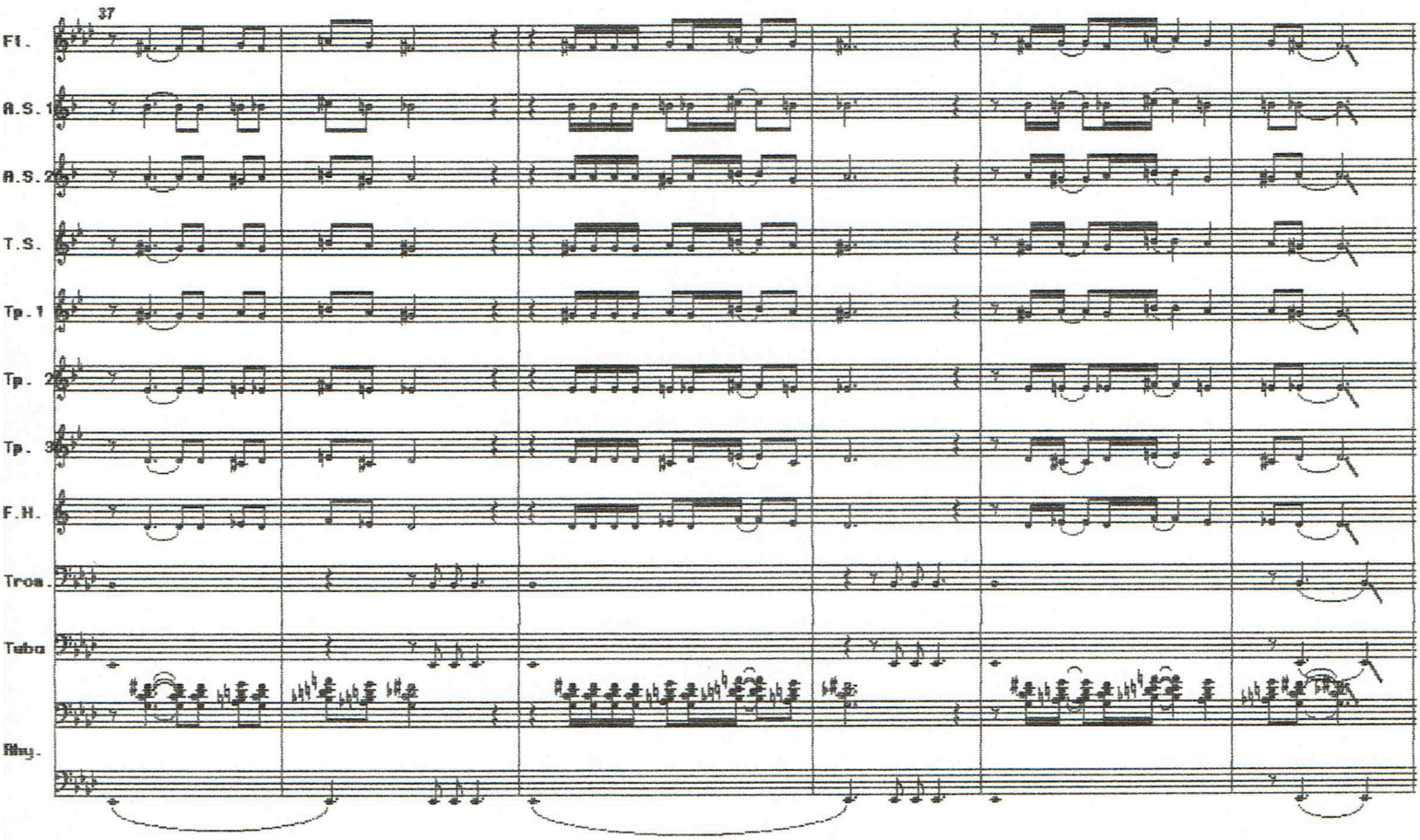
37
Fl.
A.S.1
A.S.2
T.S.
Tp.1
Tp. 2
Tp. 3
F.H.
Trom.
Tuba
Rhy.

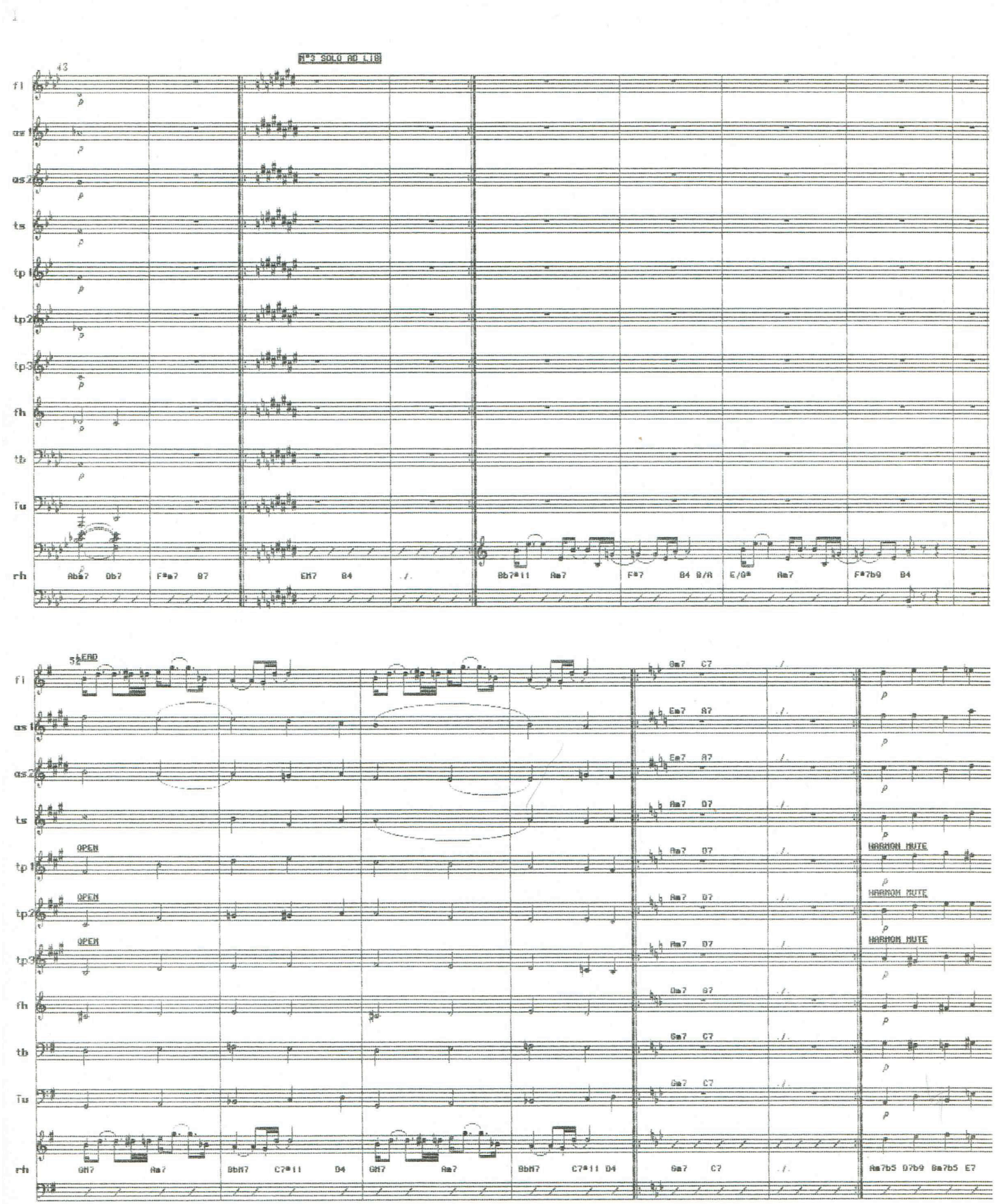
N°3 SOLO AD LIB
43
fl
as1
as2
ts
tp1
tp2
tp3
fh
tb
Tu
rh
Abm7 Db7 F#m7 B7 EM7 B4 Bb7#11 Am7 F#7 B4 B/A E/G# Am7 F#7b9 B4
52
LEAD
OPEN
OPEN
OPEN
Gm7 C7
Em7 A7
Em7 A7
Am7 D7
Am7 D7
Am7 D7
Am7 D7
Dm7 G7
Gm7 C7
Gm7 C7
HARMON MUTE
HARMON MUTE
HARMON MUTE
GM7 Am7 BbM7 C7#11 D4 GM7 Am7 BbM7 C7#11 D4 Gm7 C7 Am7b5 D7b9 Bm7b5 E7

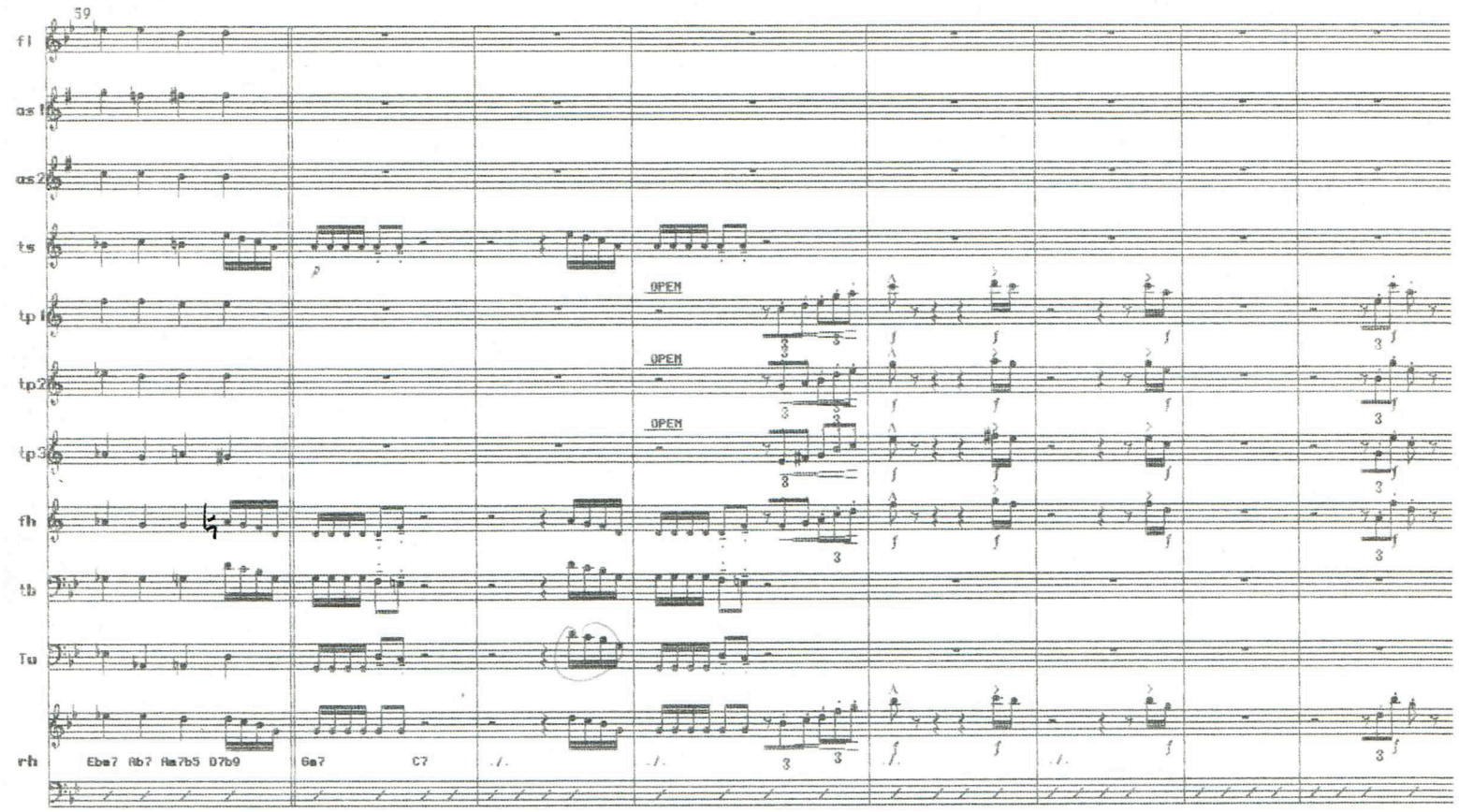
59
fl
as1
as2
ts
tp1
tp2
tp3
fh
tb
Tu
rh
OPEN
OPEN
OPEN
Eba7 Ab7 Am7b5 D7b9
Ga7
C7

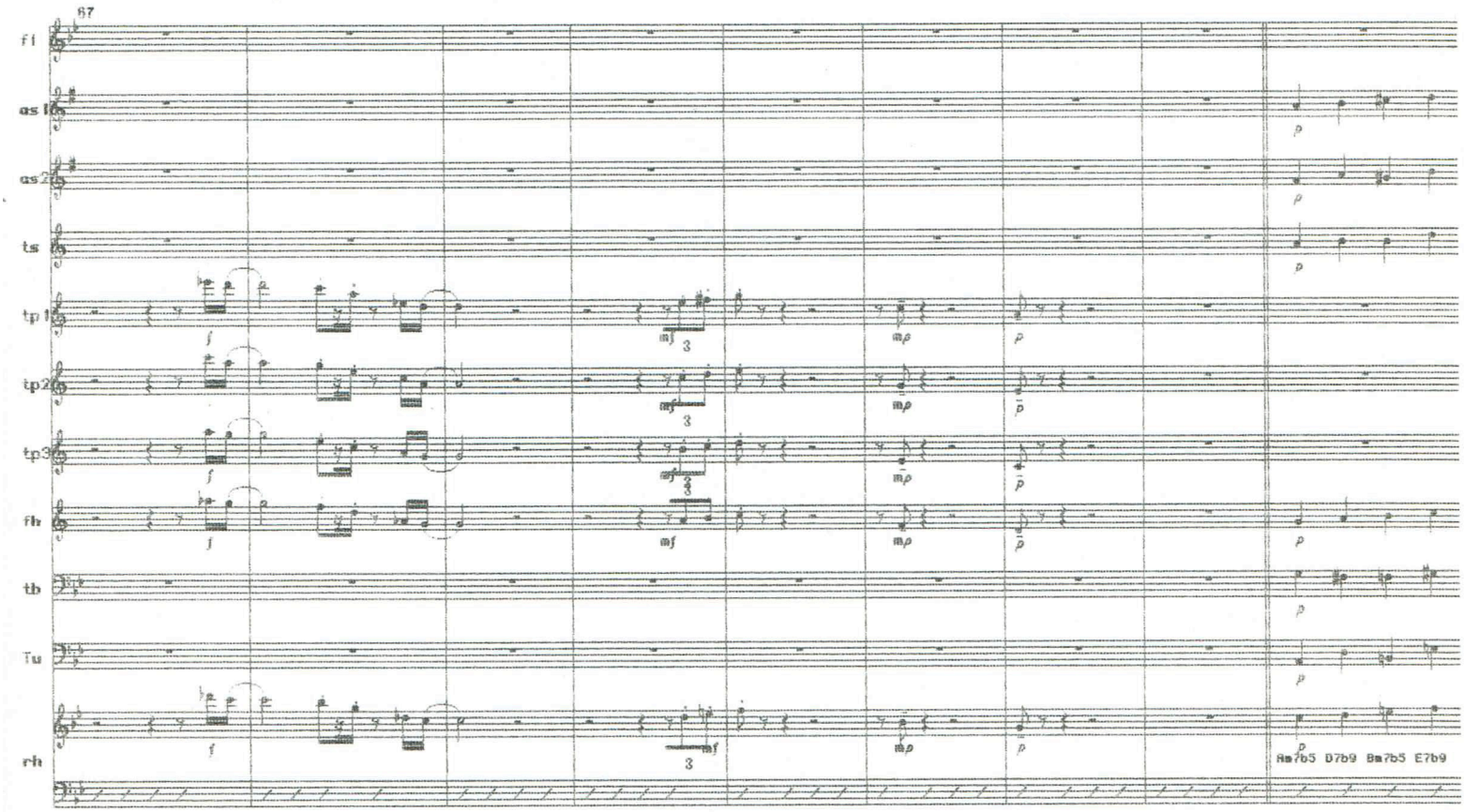
67
fl
as1
as2
ts
tp1
tp2
tp3
fh
tb
Tu
rh
Am7b5 D7b9 Bm7b5 E7b9

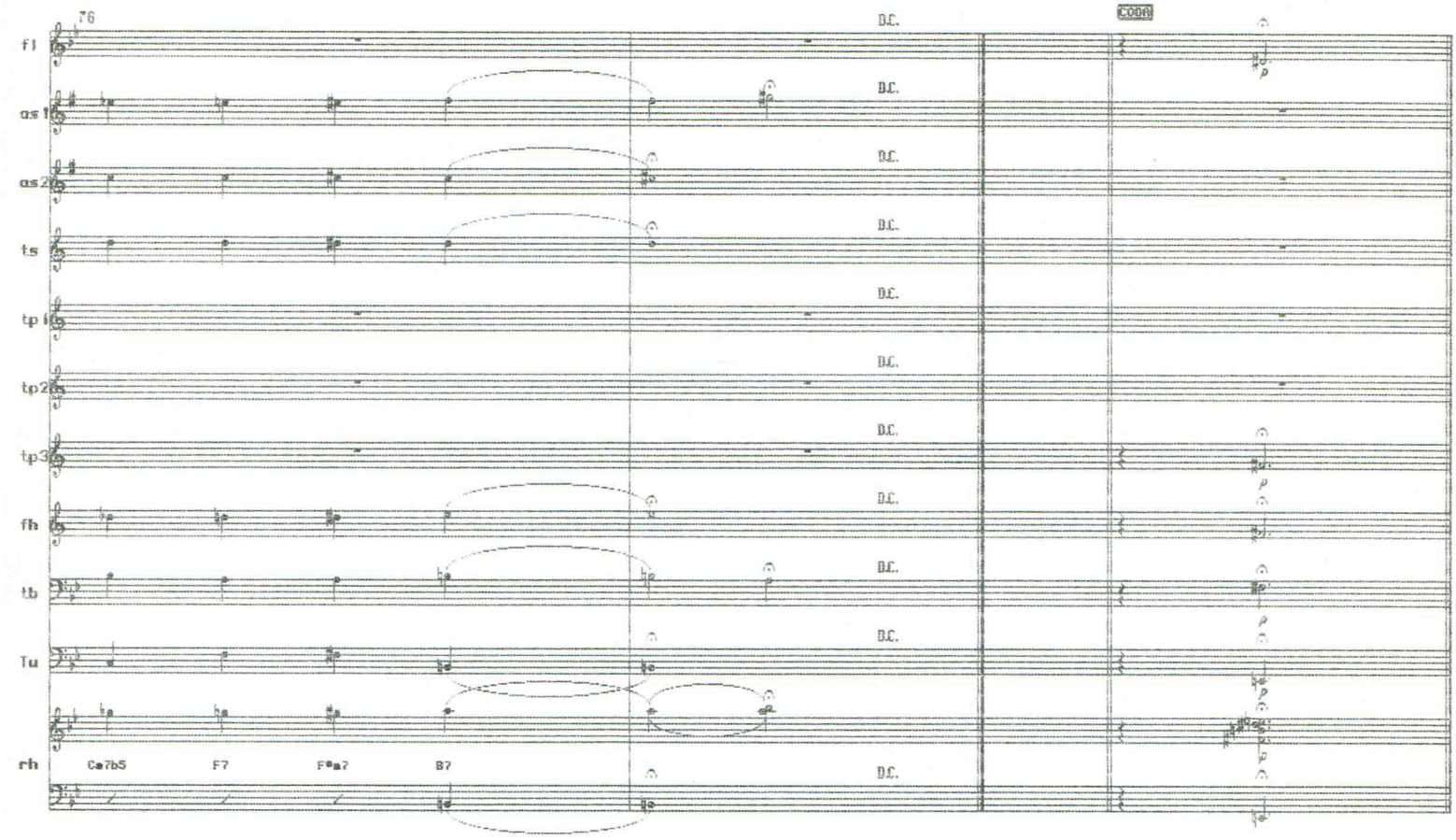
76
D.C.
CODA
fl
as1
as2
ts
tp1
tp2
tp3
fh
tb
Tu
rh
Cø7b5
F7
F°a7
B7